

- Introduction
- Light & Endoscopy
- X-Rays
- Nuclear imaging
- Magnetic Resonance Imaging
- Ultrasound imaging



- Introduction
- Light & Endoscopy
- X-Rays
- Nuclear imaging
- Magnetic Resonance Imaging
- Ultrasound imaging



- Principle :
  - Radioactive tracer linked to a
  - vector molecule
  - The radioactive tracer emits gamma rays and can be localized through a gamma camera
- Example : Iodine 123, vector for thyroid



# Nuclear Imaging

- Isotope production with short half-lives
- Back to stable state
  - Emission of a single photo (one gamma ray) -> SPECT
  - Emission of a Positron (2 gamma rays) -> PET

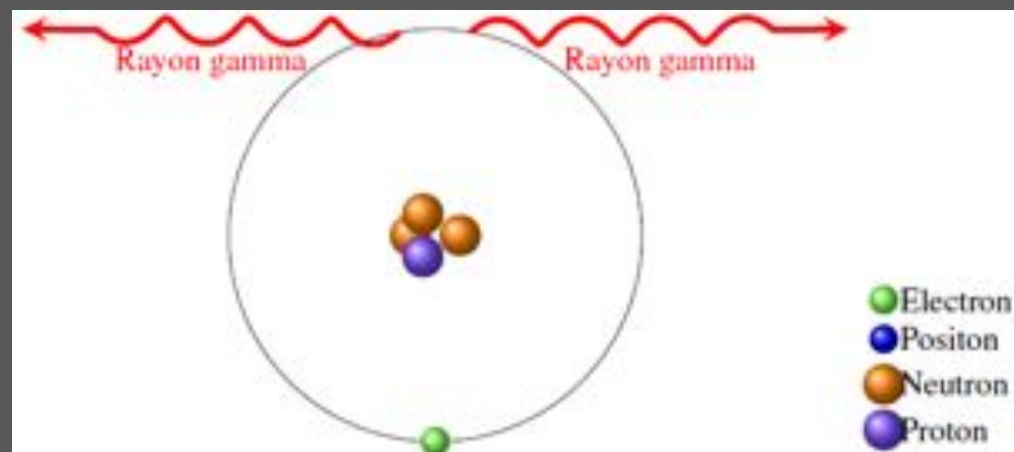

# Nuclear Imaging

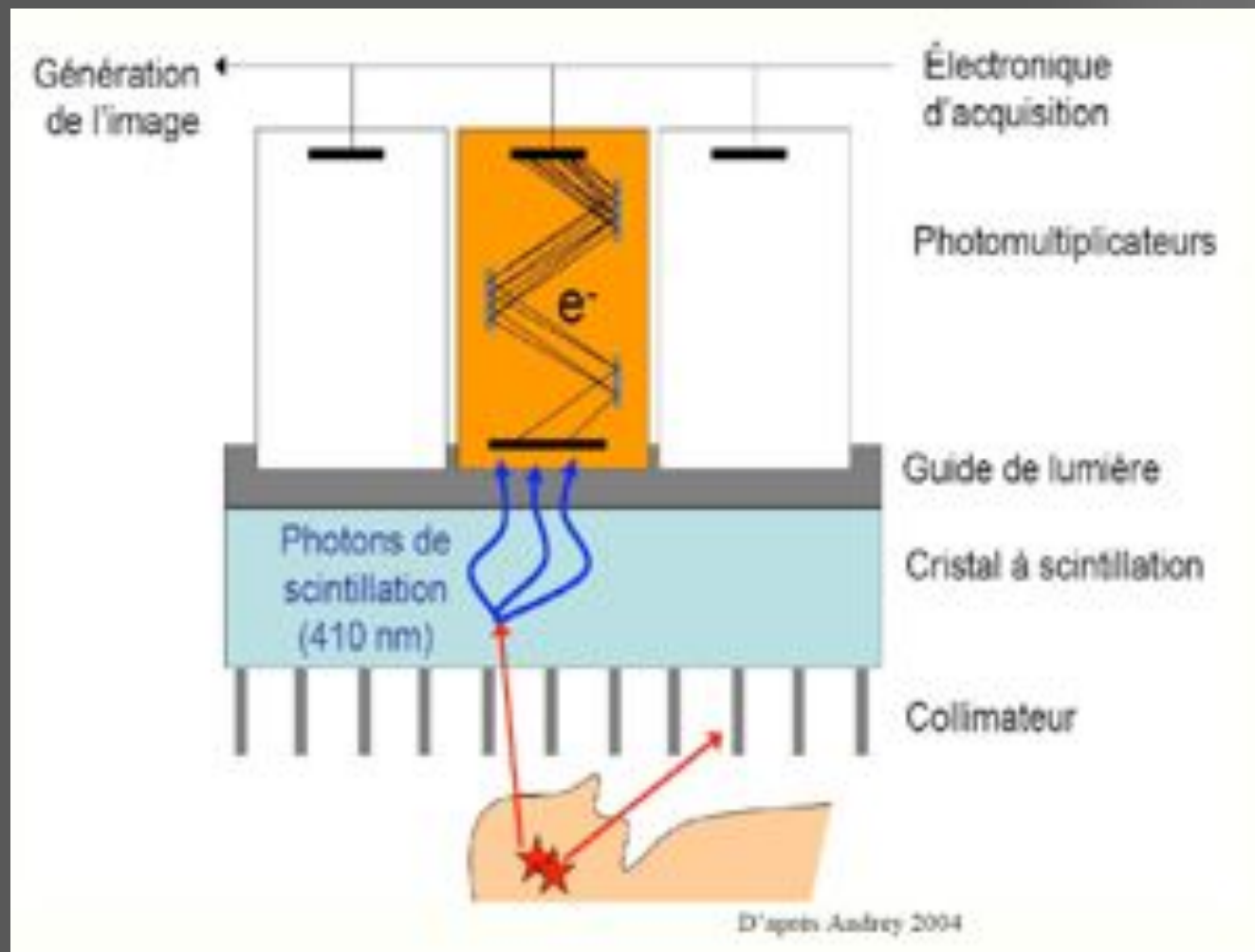

# Nuclear Imaging

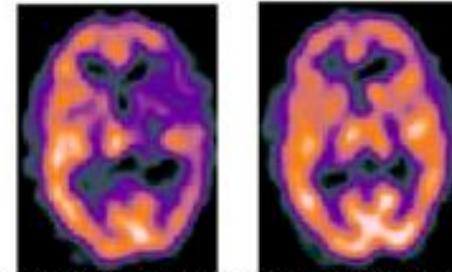
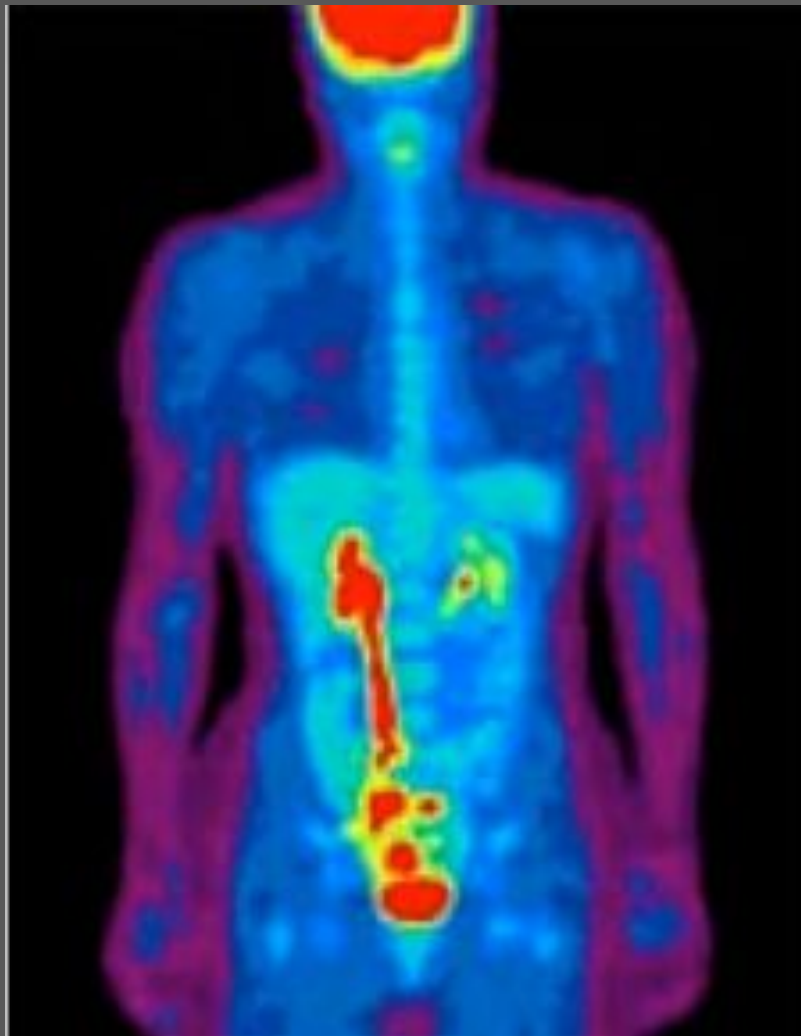
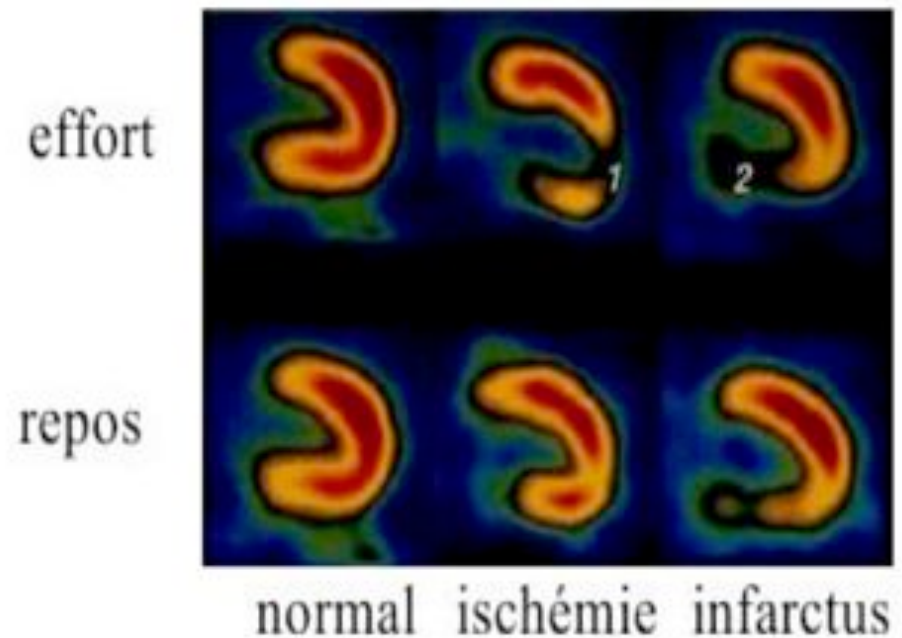
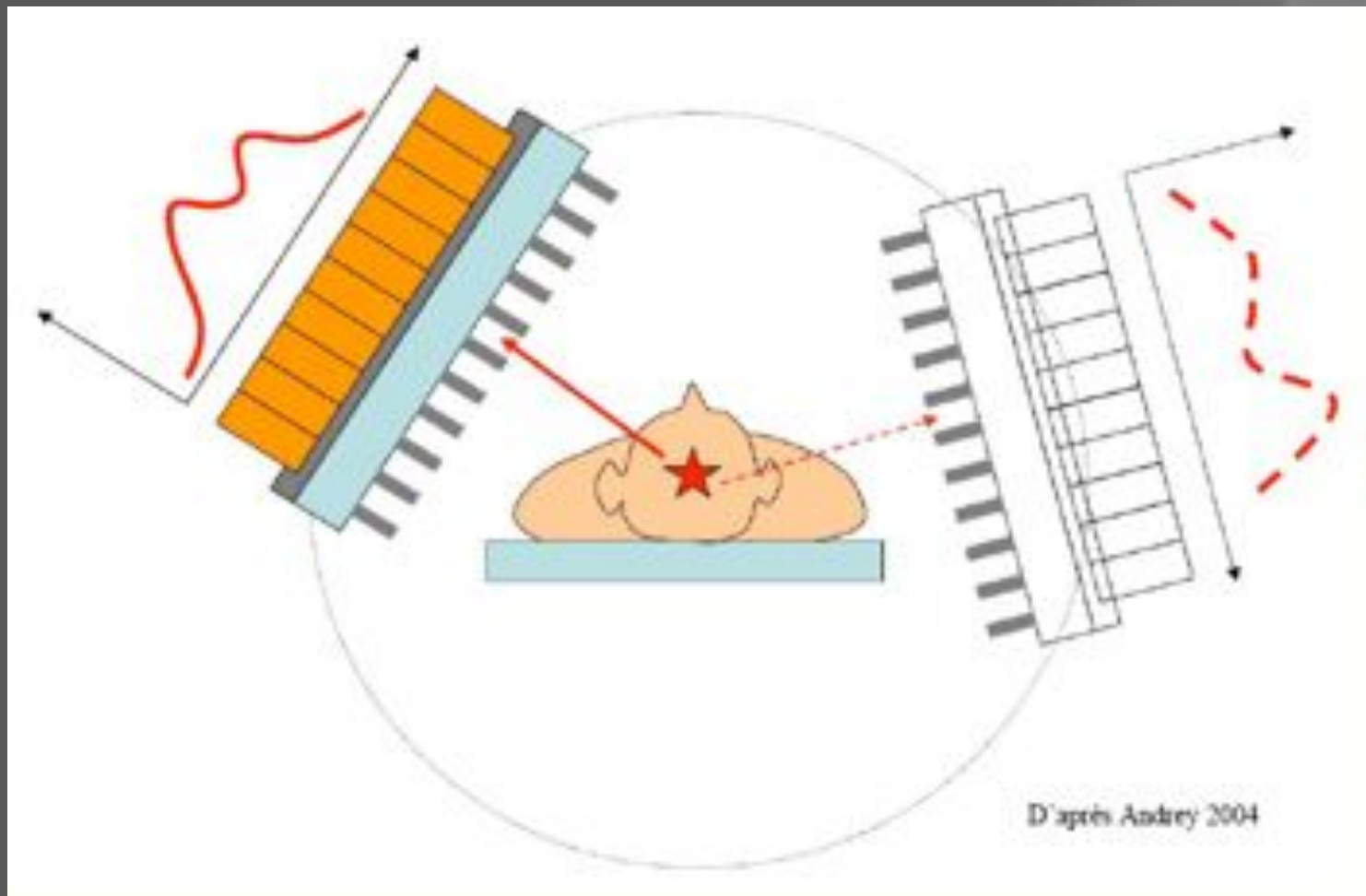

Figure 3 : Images de perlusion cerebrale normale (droite) et pathologique (gauche).



# Nuclear Imaging





# Nuclear Imaging

PET Scan  
(brain activity)

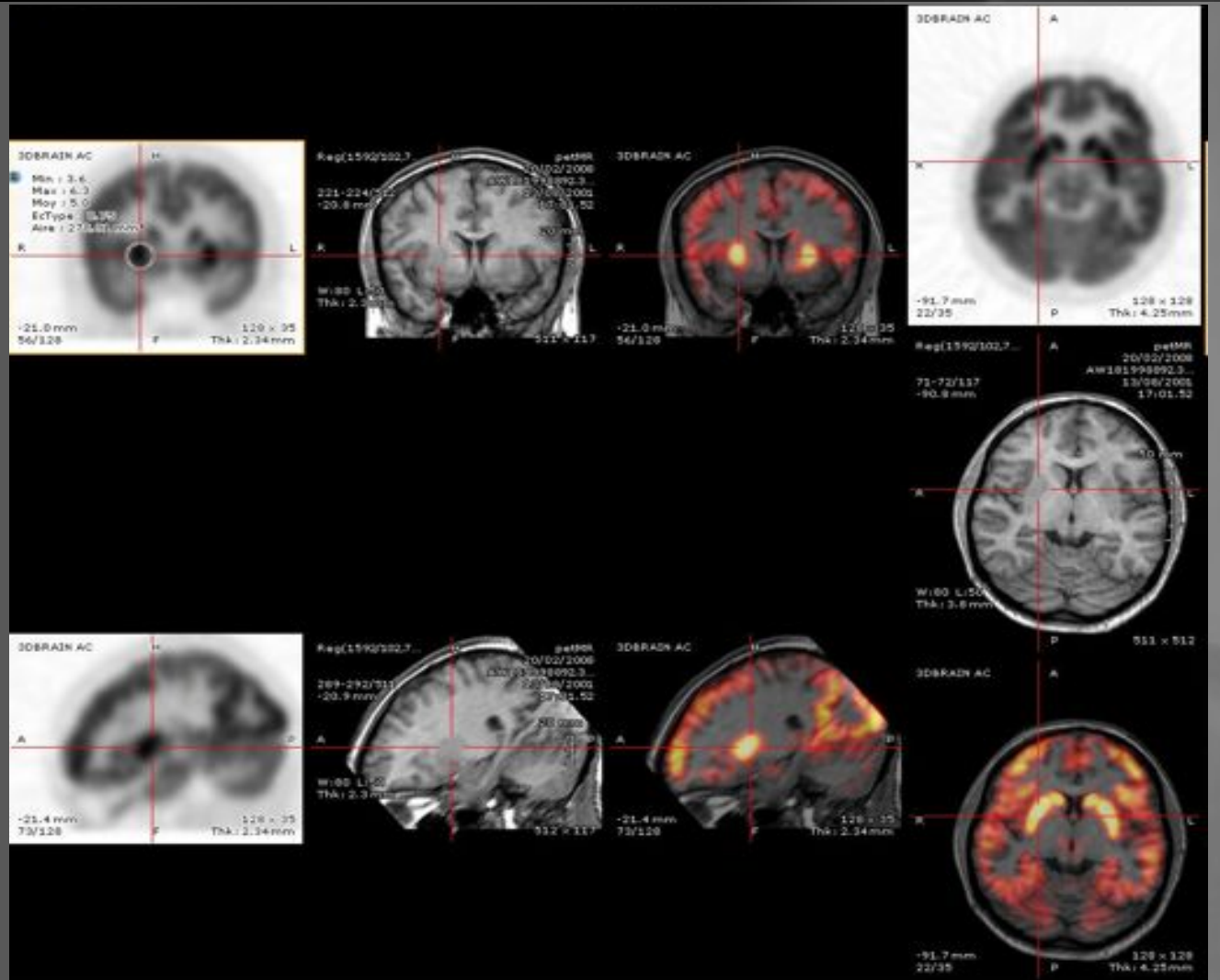
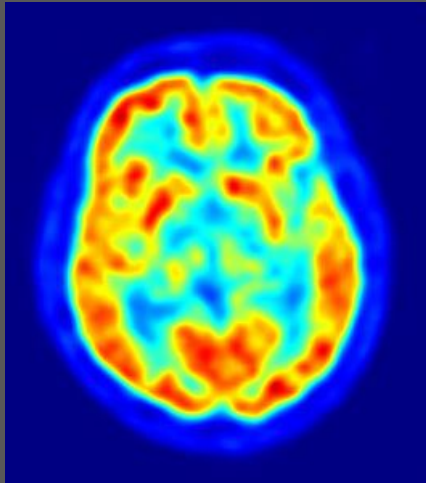



# Nuclear Imaging

- Physiological, metabolic, (anatomical) information
- ...

